

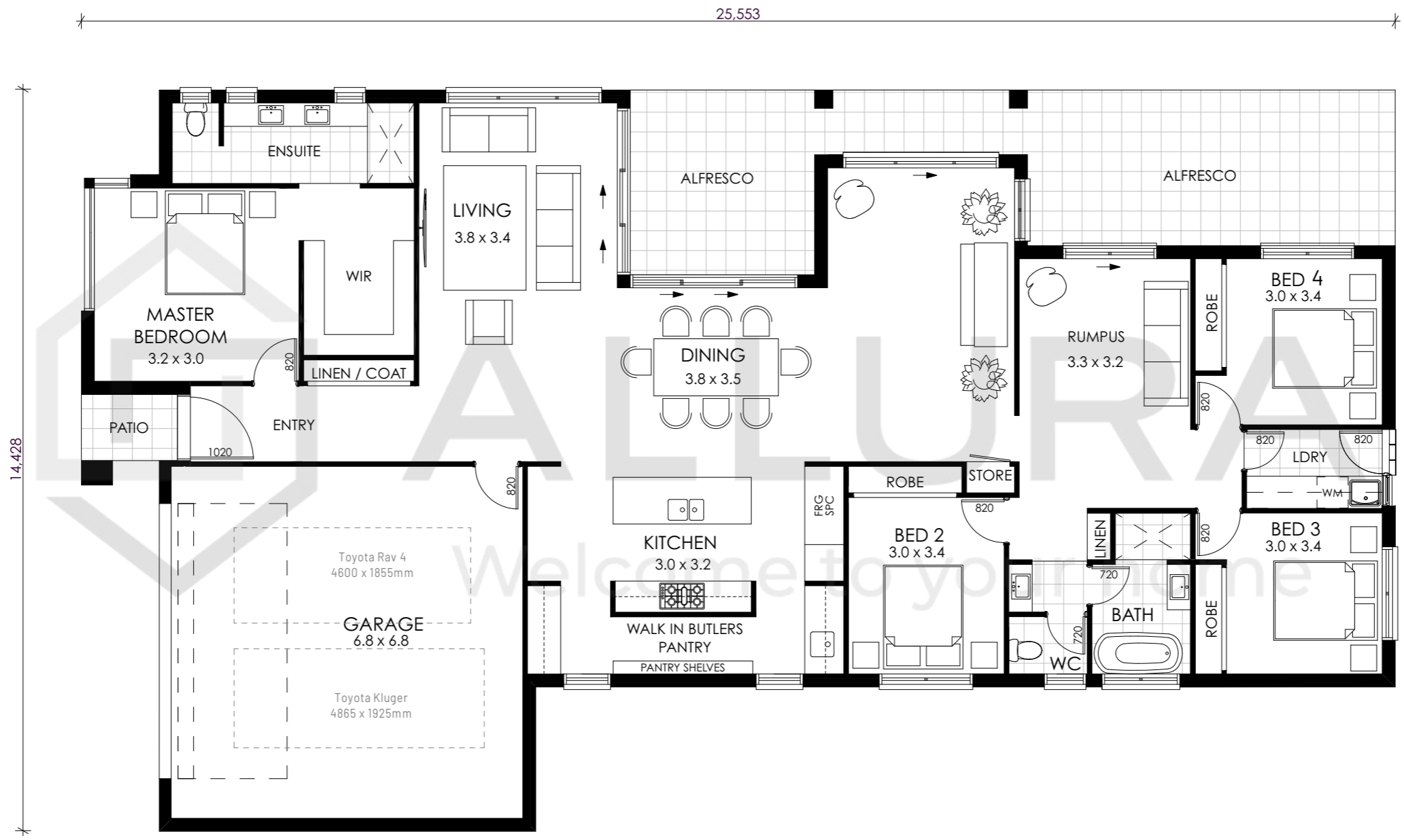





DISCLAIMER:
 ALL IMAGES, FACADES & DRAWINGS WHERE PICTURED ARE FOR ILLUSTRATIVE PURPOSES ONLY & MAY NOT DEPICT ACTUAL INCLUDED IN PRICES. IT IS AT CLIENTS DISCRETION TO SELECT INCLUSION FEATURES WITHIN STANDARD RANGES & IF OPTIONAL UPGRADES ARE REQUESTED, ADDITIONAL COSTS WILL INCUR.



1 GROUND FLOOR PLAN
 1:100

-  4 BED
-  2 BATH
-  2 LIVING
-  1 STUDY
-  1 ALFRESCO
-  2 CAR



<h1>PITTWATER</h1>	GROSS FLOOR AREA	
	GROUND FLOOR LIVING:	196.00m ²
	GROUND FLOOR GARAGE:	46.09m ²
	TOTAL FLOOR AREA:	242.06m²
THESE DRAWINGS REMAIN THE PROPERTY OF ALLURA HOMES PTY LTD AND CAN NOT BE ALTERED OR REPRODUCED WITHOUT WRITTEN PERMISSION	BUILDING QUANTITIES	
	GROUND FLOOR	265.44m ²
	PORCH / ALFRESCO / BALCONY	42.27m ²
	TOTAL AREA	306.71m²

FOR:
 SKETCH ONLY





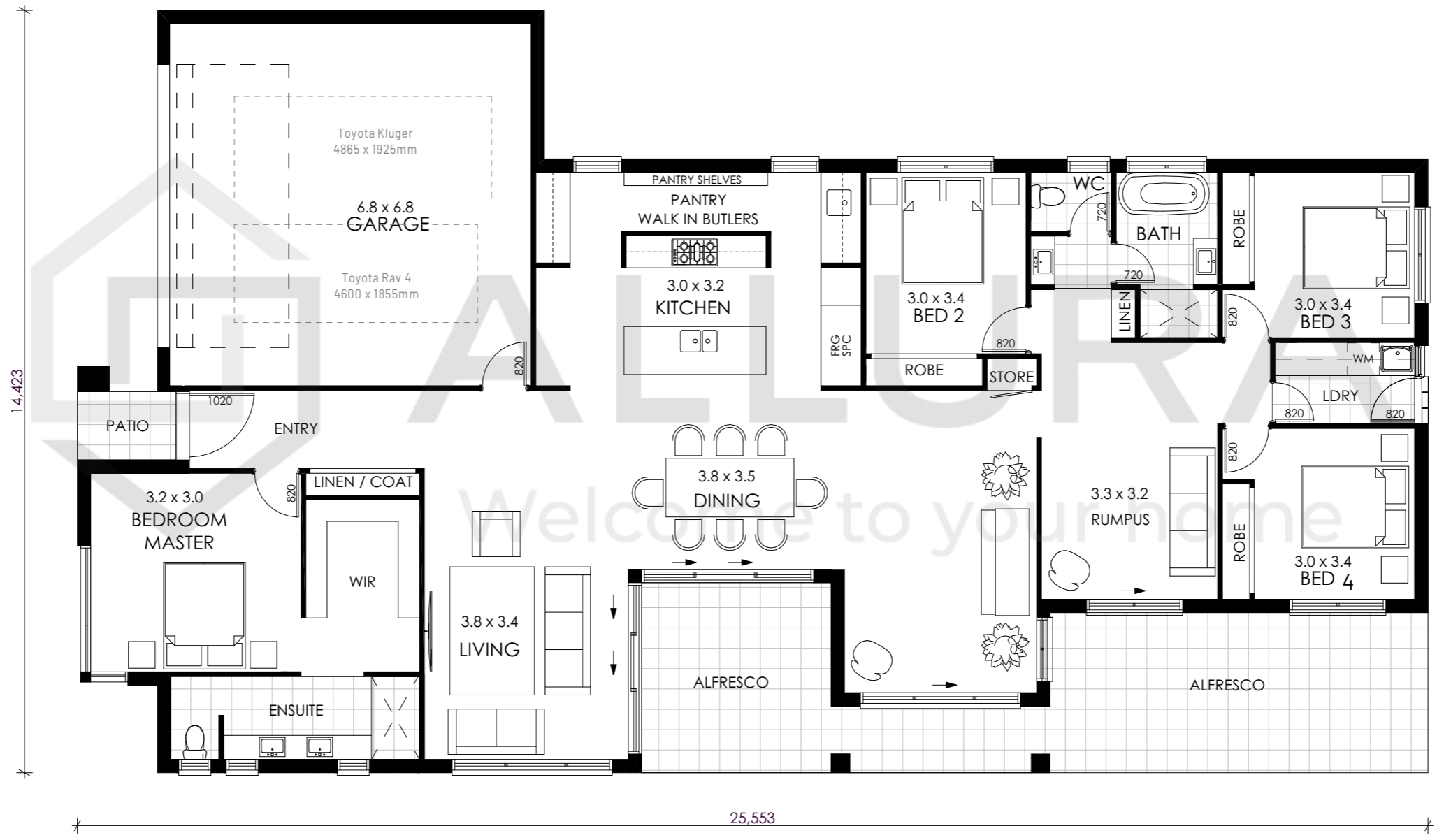

SCALE	PROJECT RESIDENCE
DATE 14.09.2018	ADDRESS CLIENT ADDRESS
	REVISION A

DISCLAIMER:
 ALL IMAGES, FACADES & DRAWINGS WHERE PICTURED ARE FOR ILLUSTRATIVE PURPOSES ONLY & MAY NOT DEPICT ACTUAL INCLUDED IN PRICES. IT IS AT CLIENTS DISCRETION TO SELECT INCLUSION FEATURES WITHIN STANDARD RANGES & IF OPTIONAL UPGRADES ARE REQUESTED, ADDITIONAL COSTS WILL INCUR.



1 GROUND FLOOR PLAN
 1:100

FLIPPED VERSION

-  4 BED
-  2 BATH
-  2 LIVING
-  1 STUDY
-  1 ALFRESCO
-  2 CAR



<h1>PITTWATER</h1>	GROSS FLOOR AREA	196.00m ²
	GROUND FLOOR LIVING:	46.09m ²
	GROUND FLOOR GARAGE:	46.09m ²
	TOTAL FLOOR AREA:	242.06m²
	BUILDING QUANTITIES	
	GROUND FLOOR	265.44m ²
	PORCH / ALFRESCO / BALCONY	42.27m ²
	TOTAL AREA	306.71m²

**FOR:
SKETCH ONLY**

SCALE	PROJECT RESIDENCE
DATE 14.09.2018	ADDRESS CLIENT ADDRESS
	REVISION A